



MTPredictor™

Software & education for Risk/Reward trading with Elliott wave

MTPredictor Daily report™

Web: www.mtpredictor.com

Email: Sales@MTPredictor.com

from UK (freephone): 0800 107 5271

from US (toll free): (800) 856-1582

20 Dec 2005

Contents:

- ❑ Announcements
- ❑ Market Commentary
- ❑ Training & Education
- ❑ Paid advertising/sponsorship – BMW, p1; SAS® software, p.2

Announcements

MTPREDICTOR™ with BUSINESS PARTNERS

-  Site feature [here](#)
-  New article [here](#)
-  New reseller – shortly...
-  Latest articles [here](#)
-   Announcements shortly...

SOFTWARE ADD-ONS   - Videos [here](#)

PAID ADVERTISING/SPONSORSHIP

- This report contains an advertisement for SAS® software, p.2 and for BMW



Market commentary

S&P (SP-067) Daily Chart:



As you can see from the chart above, yesterday the S&P declined sharply – exactly as anticipated in yesterday's report, as such this decline should have come as no surprise to any of you! OK, but does this mean we have now completed a Major high? Well, on the S&P the pattern is not clear at all so I am not confident, but (as discussed yesterday), the pattern on the weekly Dow does look good, so we now may have well completed a major high off which a substantial decline could now unfold. But I would like to see how the next week or so unfolds especially as we are approaching the Christmas period before we can say that the Bears have full control.

The first chart on the next page shows how the Dow has declined nicely from the Wave 2orB high I mentioned in yesterday's report. "Ideally" we should now continue down into "at least" one of the profit targets shown.

Lastly I would like to mention that Genesis have kindly added some additional, and longer, time frames for the ASCII Export. This now means that Forex traders can Export 240min Charts from Genesis. Please upgrade your Trade Navigator program to start using this new feature.

4.5 million people in 40,000 locations have THE POWER TO KNOW.

Find out what SAS® software can do for you.

Weekly Dow Jones (DJ-067) Chart:



Trade Navigator (Genesis) Export:

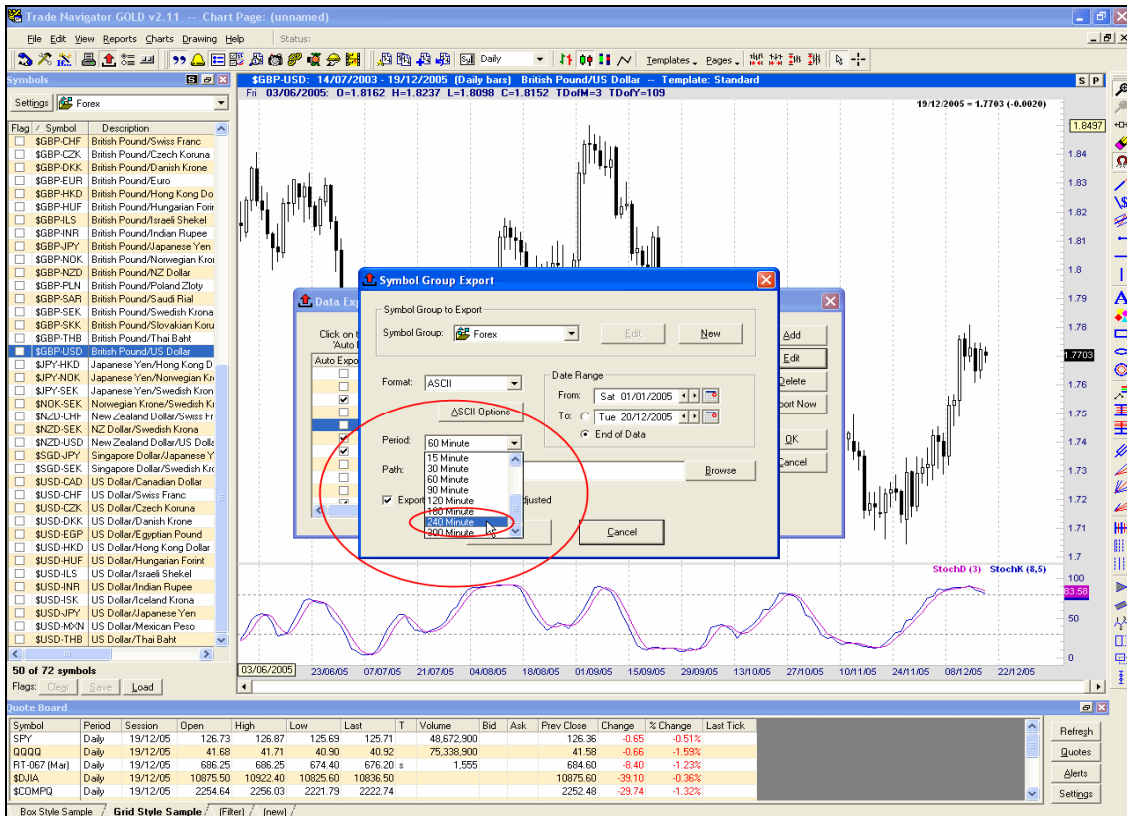

Trade at your own risk. There is risk of loss when trading speculative markets. This training and education newsletter is for information and educational purposes only and should not be considered trading recommendations. You should seek appropriate advice from your broker, or licensed investment advisor, before taking any action. All trading decisions are your own sole responsibility, and MTPredictor or S. E. Griffiths cannot be held responsible for any losses that are incurred as a result. Past performance is no guarantee of future results. © MTPredictor - www.MTPredictor.com 2005.

Yesterday was defiantly a very frustrating day on the short-term indices. From my daily analysis in yesterdays report I was anticipating a decline yesterday, and that is exactly what we got, but the \$TRIN was so positive; I was hesitant about taking any short trades. With the benefit of hindsight, this was a mistake, but then I am a trader, and I am happy to admit that I too get it wrong some days....

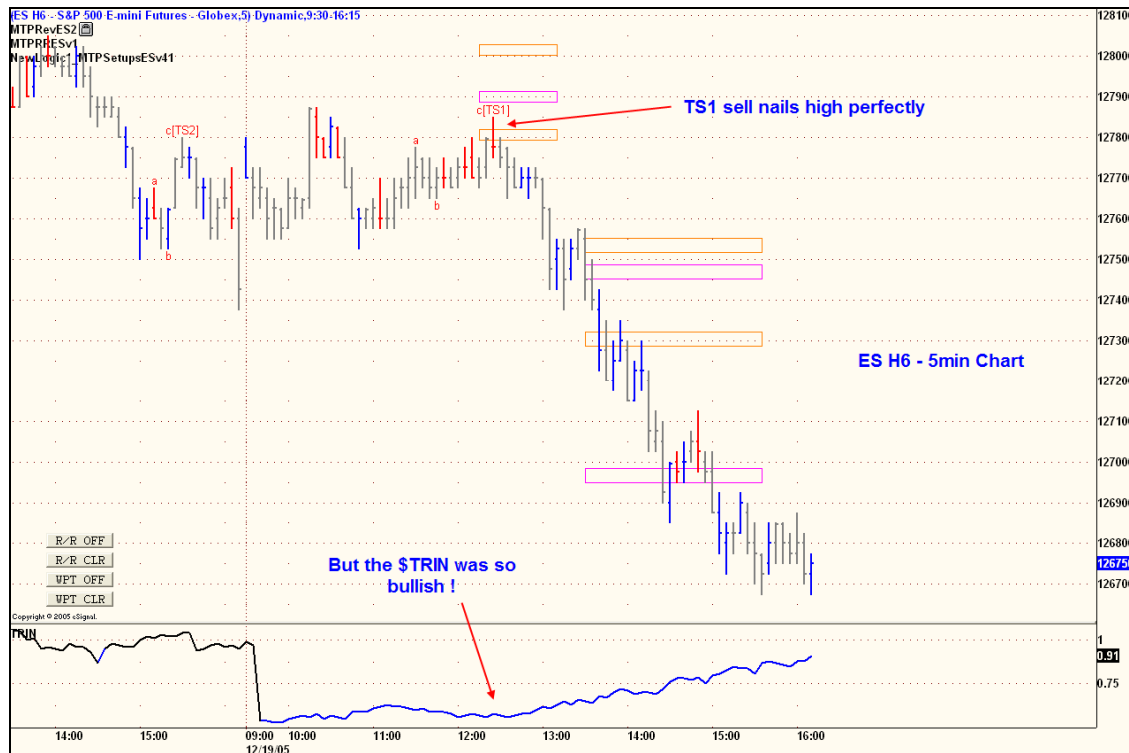

I was watching this TS1 sell coming in and I was keen to enter a short trade, to take advantage as the daily trend resumed down, but a little voice in my head kept saying “look at the \$TRIN, it is far too bullish to short”. So as a result I passed on this trade, and as you can see, it would have been a great trade. But as you all know, Traders have to make, and then stick with, the decisions they make “at the time”, and sometimes they are not always perfect with the benefit of hindsight.

So for me yesterday I was torn between my Bearish daily analysis and the Bullish \$TRIN, which meant I sat on the sidelines all day. This is not a bad thing. As I have said in the past, I only like to trade when everything comes together for an ideal and perfect trade. This did not happen yesterday – so no trade. As such I did not lose any money by doing something stupid. I much prefer this to missing a potential profit, as I know that profitable trades will always be there another day.

It was not all bad news yesterday as the FTSE traders would have had a great day with two perfect trades yesterday – please see the charts on the next page....

Thanks,

Real-Time charts provided by eSignal®

FTSE – 5min Chart

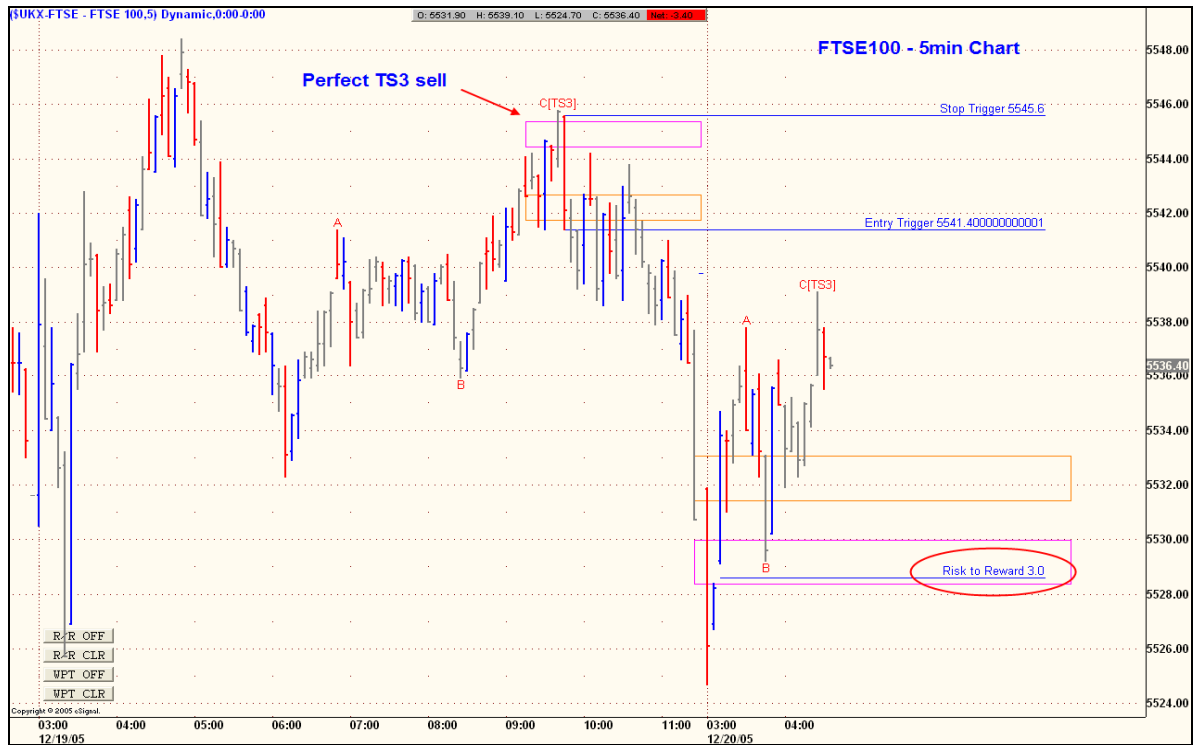

FTSE – 3min Chart



Trade at your own risk. There is risk of loss when trading speculative markets. This training and education newsletter is for information and educational purposes only and should not be considered trading recommendations. You should seek appropriate advice from your broker, or licensed investment advisor, before taking any action. All trading decisions are your own sole responsibility, and MTPredictor or S. E. Griffiths cannot be held responsible for any losses that are incurred as a result. Past performance is no guarantee of future results. © MTPredictor - www.MTPredictor.com 2005.

Paid advertising/sponsorship

To advertise in or sponsor the MTPredictor Reports™, please email tony.beckwith@mtpredictor.com
(Director of Sales & Marketing)

Thanks and good trading

Steve Griffiths
Managing Director and developer of MTPredictor
MTPredictor Ltd.
www.mtpredictor.com

U.S. Government Required Disclaimer - Commodity Futures Trading Commission Futures and Options trading has large potential rewards, but also large potential risk. You must be aware of the risks and be willing to accept them in order to invest in the futures and options markets. Don't trade with money you can't afford to lose. This is neither a solicitation nor an offer to Buy/Sell futures, stocks or options on the same. No representation is being made that any account will or is likely to achieve profits or losses similar to those discussed on this web site. The past performance of any trading system or methodology is not necessarily indicative of future results.

CFTC RULE 4.41 - HYPOTHETICAL OR SIMULATED PERFORMANCE RESULTS HAVE CERTAIN LIMITATIONS. UNLIKE AN ACTUAL PERFORMANCE RECORD, SIMULATED RESULTS DO NOT REPRESENT ACTUAL TRADING. ALSO, SINCE THE TRADES HAVE NOT BEEN EXECUTED, THE RESULTS MAY HAVE UNDER-OR-OVER COMPENSATED FOR THE IMPACT, IF ANY, OF CERTAIN MARKET FACTORS, SUCH AS LACK OF LIQUIDITY. SIMULATED TRADING PROGRAMS IN GENERAL ARE ALSO SUBJECT TO THE FACT THAT THEY ARE DESIGNED WITH THE BENEFIT OF HINDSIGHT. NO REPRESENTATION IS BEING MADE THAT ANY ACCOUNT WILL OR IS LIKELY TO ACHIEVE PROFIT OR LOSSES SIMILAR TO THOSE SHOWN.

NO REPRESENTATION IS BEING MADE THAT ANY ACCOUNT WILL, OR IS LIKELY TO ACHIEVE PROFITS OR LOSSES SIMILAR TO THOSE DISCUSSED WITHIN THIS SITE, SUPPORT AND TEXTS. OUR COURSE(S), PRODUCTS AND SERVICES SHOULD BE USED AS LEARNING AIDS ONLY AND SHOULD NOT BE USED TO INVEST REAL MONEY. IF YOU DECIDE TO INVEST REAL MONEY, ALL TRADING DECISIONS SHOULD BE YOUR OWN.

MTPredictor, Isolation Approach & Techniques Curve are trademarks of MTPredictor Ltd. All other trademarks and brands may be the property of their respective owners. © MTPredictor Ltd. 2005. All rights reserved.

Trade at your own risk. There is risk of loss when trading speculative markets. This training and education newsletter is for information and educational purposes only and should not be considered trading recommendations. You should seek appropriate advice from your broker, or licensed investment advisor, before taking any action. All trading decisions are your own sole responsibility, and MTPredictor or S. E. Griffiths cannot be held responsible for any losses that are incurred as a result. Past performance is no guarantee of future results. © MTPredictor - www.MTPredictor.com 2005.